

Effective: May 1 – August 31, 2015

## Official Lane Lines of USA Swimming & NCAA

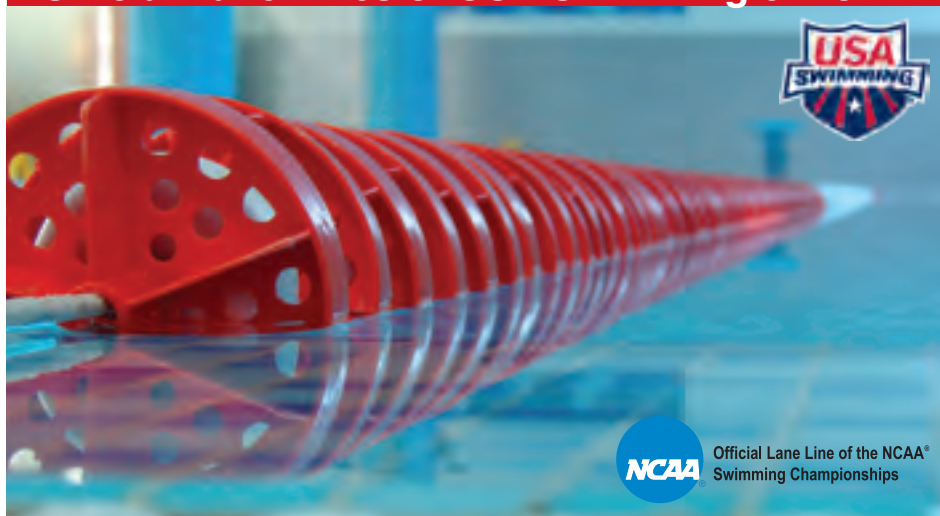

### RACING LANE LINES AND PARTS

**COMPETITOR LANE LINES** – The most “wave eliminating” lane lines available on the market. Includes LifeSpan+ additive for extended lane life. Available in two sizes: Gold Medal Lane Lines are 6" dia. and Competitor Lane Lines are 4" dia. Includes Competitor take-up reels. Lane colors: any combination of red, white, blue, green, yellow, black, maroon, orange, navy blue, gold, gray and purple. Donut colors: red, white, blue, green, navy blue, black and yellow only - specify.

Length	Gold Medal 6"	Competitor 4"
60'	<b>50-004</b>	<b>50-029</b>
Regular	\$445.50	\$377.25
<b>SALE</b>	<b>\$387.75</b>	<b>\$327.50</b>
75'	<b>50-005</b>	<b>50-030</b>
Regular	\$511.25	\$410.75
<b>SALE</b>	<b>\$442.50</b>	<b>\$349.75</b>
25m	<b>50-010</b>	<b>50-035</b>
Regular	\$534.50	\$437.50
<b>SALE</b>	<b>\$466.50</b>	<b>\$375.50</b>
50m	<b>50-015</b>	<b>50-040</b>
Regular	\$1,013.75	\$819.25
<b>SALE</b>	<b>\$880.50</b>	<b>\$702.75</b>



### LANE LINE HARDWARE

**LANE LINE HARDWARE** – Replacement hardware for your lane lines.

**50-160** Competitor Ratchet Take-up Reel  
Regular \$82.25 ..... **SALE \$74.75**

**50-220** Anti Wave Supertensioner - Colors: red, green, blue, yellow, white and black  
Regular \$108.25 ..... **SALE \$83.50**



51-005

51-010

### LANE LINE STORAGE REELS

**COMPETITOR CLASSIC STOR-LANE REEL**  
Newly redesigned with new transport handle and improved hardware design. Powder coated aluminum construction with PVC reel discs. Stores 525' of 4" lane lines and 300' of 6" lane lines. Size: 68" W x 46" D x 58" H.

**51-005**

Regular \$1,285.25 ..... **SALE \$1,156.00**

**51-010** Classic Stor-Lane Reel Cover

Regular \$125.75 ..... **SALE \$116.50**



51-025

**COMPETITOR ELITE STOR-LANE REEL** – Powder coated aluminum construction with enclosed reel end panels for safety. Includes transport handle and 6" locking stainless casters. Stores 902' of 4" lanes and 450' of 6" lanes. Dimensions: 83" W x 60" D x 71" H.

**51-025**

Regular \$2,495.50 ..... **SALE \$2,170.50**

**51-026** Elite Stor-Lane Reel Cover

Regular \$233.50 ..... **SALE \$181.50**





51-036

## STORAGE REELS

**PARAGON LANE STORAGE REELS** – Stainless steel storage reel with zinc plated or stainless steel locking casters. Lane Reel holds: 540' of 4" lanes. Large Reel holds: 650' of 4" lanes.

Paragon Storage Reels	Zinc Casters	Stainless Steel Casters
Lane Storage Reel	<b>51-036</b>	<b>51-037</b>
Regular	\$2,012.50	\$2,347.50
<b>SALE</b>	<b>\$1,735.50</b>	<b>\$1,995.50</b>
Lg. Lane Storage Reel	<b>51-038</b>	<b>51-039</b>
Regular	\$2,180.25	\$2,516.50
<b>SALE</b>	<b>\$1,865.50</b>	<b>\$2,198.50</b>
Lane Reel Cover	<b>51-040</b>	
Regular	\$293.50	
<b>SALE</b>	<b>\$254.50</b>	

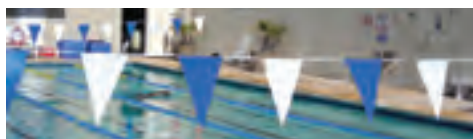

## BACKSTROKE PENNANTS

**QUICK SHIP PENNANTS** – Vinyl backstroke triangular pennants with canvas header. Available in alternating colors: red/white, blue/white or green/white, specify. Triangular pennant size: 12" W x 18" L.

Length	50'	60'	75'
Item	<b>53-006</b>	<b>53-007</b>	<b>53-008</b>
Regular	\$111.75	\$116.25	\$141.25
<b>SALE</b>	<b>\$75.50</b>	<b>\$89.50</b>	<b>\$107.25</b>



59-110

## STARTING SYSTEM

**INFINITY START SYSTEM** – By Colorado Time Systems. Battery operated. Visible strobe light automatically flashes as the horn sounds. Includes: 40-watt speaker, horn sound, wired microphone and start button with recall.

**59-110** Infinity Start System with wired mic.  
Regular \$1,044.75 ..... **SALE \$847.00**

**59-115** Infinity Start Adjustable tripod  
Regular \$209.75 ..... **SALE \$185.50**



58-005  
58-010  
58-015

58-045

58-045

## PACE CLOCKS

**COMPETITOR PACE CLOCKS** – Available in 31" diameter battery or electric styles and 15" diameter battery style. Stand for 31" clock ordered separately. Colors: 31" - white clock body only. 15" - white or red clock body; with either white face with red and blue lettering or with black face with yellow and white lettering. Specify.

**58-005** 31" Pace Clock – electric  
Regular \$334.25 ..... **SALE \$299.50**

**58-010** 31" Pace Clock - battery  
Regular \$320.25 ..... **SALE \$299.50**

**58-015** Portable roll-away stand  
Regular \$115.75 ..... **SALE \$109.75**

**58-045** Portable Pace Clock-15"  
Regular \$196.25 ..... **SALE \$178.50**

## ACCUSPLIT STOPWATCHES

### ACCUSPLIT STOP WATCHES

**59-001** Accusplit 601X stopwatch  
Regular \$15.50 ..... **SALE \$13.75**

**59-010** Accusplit AX725 stopwatch  
Regular \$19.75 ..... **SALE \$16.75**



59-001



59-010



54-002



54-004

## SWIM TRAINING

**FOAM KICKBOARDS** – Sturdy foam kickboard for years of continued use.

**54-002** Champion™ Kickboard, 18"L  
Regular \$15.75 ..... **SALE \$9.25**

**54-004** Champion™ Junior Kickboard, 14"L  
Regular \$11.25 ..... **SALE \$7.25**



54-044

54-043

**CHAMPION™ PULL BUOYS** – Available in two sizes for pull training.

**54-043** Champion™ Pull Buoys, 9<sup>5</sup>/<sub>8</sub>" L  
Regular \$12.95 ..... **SALE \$9.25**

**54-044** Champion™ Junior Pull Buoys, 8<sup>3</sup>/<sub>4</sub>" L  
Regular \$12.95 ..... **SALE \$8.50**



54-090

**SPEEDO® HAND PADDLES** – Used to improve and develop stroke technique while building upper body strength. Sizes are color specific for easier identification. Specify size: large, medium, or small.

**54-090**  
Regular \$15.50 ..... **SALE \$10.25**



55-092

**TYR FLEXFINS** – Traditional style fin which provides increased leg strength. Fins are color coded by size. Specify size: Men's: XXXS (12-1), XXS (1-3), XS (3-5), S (5-7), M (7-9), L (9-11), XL (11-13), or XXL (13+).

**55-092** TYR Flexfin  
Regular \$29.75 ..... **SALE \$21.75**



52-255

52-250

## PARAGON TRACK START PLUS+ PLATFORM KITS

**TRACK START PLUS PLATFORM KITS** – Enhance swimmer performance by adding an **Adjustable Backplate Kit** and/or **Side Hand Grip Kit** to your Track Start Starting Platforms. Fits 24" x 32" tops only. Customize your platform for your team/school with optional Powder Coating of Track Start Plus+ Starting Platform, Back Plate Kit, Platform top Custom colors and Custom logos. See below for additional information. **Platform and anchor ordered separately.**

**52-250** Track Start Plus Back Plate Kit  
Regular \$719.25 ..... **SALE \$584.50**

**52-255** Track Start Plus Side Hand Grip Kit, set of 2  
Regular \$222.25 ..... **SALE \$178.75**



52-160

## PARAGON STS PLATFORM KITS

**STS (SIDE TO SIDE) STARTING PLATFORM KITS** – Upgrade your existing Standard Paragon Starting Platform tops with an adjustable Side-to-Side (STS) Back Plate. Enhances swimmers performance. Seamless upgrade can be added to your existing Quickset, Paraflyte or Competitor style platforms. 9" x 10" polypropylene backplate adjusts from side-to-side and can be easily removed for storage. Fits 20" x 24" tops only. **Platform and anchor ordered separately.**

**52-160** STS Kit for Quickset/Paraflyte  
Regular \$624.75 ..... **SALE \$514.50**

**52-161** STS Kit for Competitor  
Regular \$624.75 ..... **SALE \$514.50**



## UNDERWATER SWIM MIRROR

**CHAMPION™ SWIM MIRROR** – Acrylic underwater swim mirror provides a clear reflection back to the swimmer for visual training feedback. Vinyl edge trim provides additional protection.

**54-112** Champion™ Swim Mirror, 4'L x 4'W  
Regular \$196.25 ..... **SALE \$160.50**

**54-109** Champion™ Swim Mirror, 2'L x 4'W  
Regular \$127.50 ..... **SALE \$105.50**

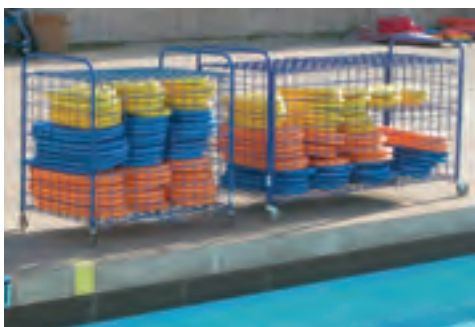

62-085

62-086

## EQUIPMENT STORAGE

**EQUIPMENT TOTEMASTERS** – Ideal for safe keeping of your equipment with lockable lid. Equipment Totemaster size: 3 1/2'W x 2'L x 3'H. Totemaster Plus with dual lid and internal divider, size: 5'W x 2'L x 3'H.

**62-085** Equipment Totemaster  
Regular \$254.25 ..... **SALE \$195.00**

**62-086** Totemaster Plus  
Regular \$348.25 ..... **SALE \$268.50**

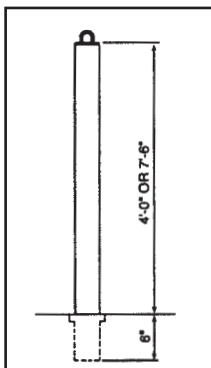

53-055

## STANCHIONS

Style	.065"	.109"	.145"
Backstroke Stanchions, 8'	<b>53-055</b>	<b>53-060</b>	<b>53-065</b>
Regular	\$321.25	\$545.25	\$665.25
<b>SALE</b>	<b>\$232.50</b>	<b>\$380.75</b>	<b>\$467.50</b>
False Start Stanchions, 4'6"	<b>53-070</b>	<b>53-075</b>	<b>53-080</b>
Regular	\$219.50	\$338.25	\$417.25
<b>SALE</b>	<b>\$159.50</b>	<b>\$245.50</b>	<b>\$303.50</b>



56-065

## SWIM TRAINER

**SWIM TRAINER** – For swim lessons or water exercise classes. 30" PVC bar with 7" floats.

**56-065**  
Regular \$27.25 ..... **SALE \$17.50**



63-210

## WATER PARK TUBES

**HEAVY DUTY WATER PARK TUBES** – Our highest performance Water Park Tubes are built for your toughest water enthusiasts. See-through design for increased safety on those busy days. 30 gauge vinyl with double outside seams and recessed inflation valve.

Tube Size	Tinted Blue	Clear
42" Single	<b>63-180</b>	<b>63-175</b>
Regular	\$31.25	\$29.75
<b>SALE</b>	<b>\$22.75</b>	<b>\$21.25</b>
42" Double	<b>63-200</b>	<b>63-195</b>
Regular	\$54.75	\$54.25
<b>SALE</b>	<b>\$39.75</b>	<b>\$38.75</b>
48" Single	<b>63-190</b>	<b>63-185</b>
Regular	\$35.75	\$34.75
<b>SALE</b>	<b>\$26.50</b>	<b>\$25.50</b>
48" Double	<b>63-210</b>	<b>63-205</b>
Regular	\$60.75	\$59.75
<b>SALE</b>	<b>\$43.50</b>	<b>\$42.75</b>





41-025

41-011



41-070



41-005



41-010



41-145

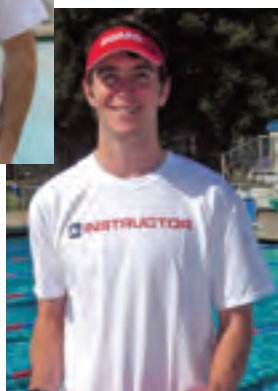

41-150



41-017



41-015



41-020

**WOMEN'S TYR® GUARD SUITS**—Suits feature an easy-to-see GUARD logo on front for quick identification. Women's GUARD suits are available in an assorted collection of styles. UPF 50+ Material: **TYR® Reversible one piece** with cups: 88% polyester/12% spandex, fully lined, **TYR® Solid Diamondfit**: 80% nylon/20% extra life lycra. Specify size.

**TYR® Reversible Suit**

**41-017** One Piece  
Regular \$72.50..... **SALE \$51.50**

**TYR® Solid Diamondfit Suit**

**41-015** One Piece  
Regular \$59.25..... **SALE \$49.95**

**41-020** Two Piece  
Regular \$59.25..... **SALE \$48.75**



44-003



44-015



44-017

**SWIM VESTS & LIFE JACKETS**

**NYLON SWIM VESTS & LIFE JACKETS** – Durable nylon outer shell with flotation foam.

Size	Swim Vests	Life Jackets
Adult (oversize)	<b>44-001</b>	•
Regular	\$31.25	•
<b>SALE</b>	<b>\$23.50</b>	•
Adult (over 90 lbs.)	<b>44-016</b>	<b>44-005</b>
Regular	\$29.75	\$16.75
<b>SALE</b>	<b>\$22.75</b>	<b>\$11.50</b>
Youth (50-90 lbs.)	<b>44-017</b>	<b>44-010</b>
Regular	\$21.25	\$14.25
<b>SALE</b>	<b>\$16.25</b>	<b>\$11.50</b>
Child (30-50 lbs.)	<b>44-018</b>	<b>44-015</b>
Regular	\$19.75	\$13.50
<b>SALE</b>	<b>\$15.25</b>	<b>\$11.50</b>
Child Heads-up (30-50 lbs.)	<b>44-003</b>	•
Regular	\$19.75	•
<b>SALE</b>	<b>\$15.25</b>	•

**LIFEGUARD SHIRTS AND SUITS**

**LIFEGUARD SHIRTS** – 100% cotton or Lycra. Specify size: small, medium, large or extra large.

**41-070** Men's TYR® Guard T-Shirt  
Regular \$24.50..... **SALE \$17.95**

**41-060** Women's TYR® Guard T-Shirt  
Regular \$24.50..... **SALE \$17.95**

**41-025** Men's TYR® Element Guard T-Shirt  
Regular \$39.75..... **SALE \$26.95**

**41-030** Women's TYR® Element Guard T-Shirt  
Regular \$39.75..... **SALE \$26.95**

**41-145** Lincoln Guard Cotton T-Shirt (M-XL)  
Regular \$14.95..... **SALE \$9.75**

**41-150** Lincoln Instructor Cotton Shirt (M-XL)  
Regular \$14.95..... **SALE \$9.75**

**TYR® LIFEGUARD SUITS** – Color: red or navy.

**41-005** Men's TYR® Guard Hydroshort  
Regular \$30.25..... **SALE \$21.75**

**41-010** Men's TYR® Guard Challenger Trunk  
Regular \$38.25..... **SALE \$27.75**

**41-011** Men's TYR® Guard Aero Trunk  
Regular \$39.25..... **SALE \$27.95**



## GUARD HATS AND VISOR

**GUARD CAP & VISOR** – Adjustable Guard cap and Lincoln Guard Shark visor for easy identification and sun protection. Visor features Velcro closure.

**41-351** TYR Guard Cap  
Regular \$17.50..... **SALE \$12.75**

**41-367** Lincoln Guard Shark Visor  
Regular \$11.75..... **SALE \$7.75**



**CLASSIC LIFEGUARD HAT** – Woven straw hat. One size fits all.

**42-007** Classic Lifeguard Hat  
Regular \$13.25..... **SALE \$8.95**



**42-100** 42-101

## SUN PROTECTION

**SUNSCREEN** – Protect your staff from sun exposure. 2-year shelf life.

**42-100** Sunscreen Sport 30+, 1 gallon  
Regular \$127.25 ..... **SALE \$87.50**

**42-101** Sunscreen Sport 50+, 1 gallon.  
Regular \$142.75 ..... **SALE \$99.50**

**42-102** Sunscreen Sport 70+, 1 gallon.  
Regular \$166.50 ..... **SALE \$116.50**

**42-105** Chrome wall bracket  
Regular \$32.75..... **SALE \$26.50**

**LIP BALM** – Alpine Ice or Kiwi, SPF30+.

**42-170**  
Regular \$1.75..... **SALE \$1.45**



## LIFEGUARD SUPPLIES

**FIRST RESPONDER KIT** – First Responder Kit includes: fanny pack, CPR mask, foil blanket, Lifeguard whistle, break-away neck lanyard, and latex gloves.

**42-057** First Responder Kit  
Regular \$38.75..... **SALE \$24.50**



**LIFEGUARD FANNY PACK** – Available with or without straps for water bottle.

**42-046** Lifeguard Fanny Pack  
Regular \$7.50..... **SALE \$6.50**

**42-044** Lifeguard Fanny Pack with straps  
Regular \$9.25..... **SALE \$6.75**



**WHISTLES, LANYARDS & WRIST BANDS** – Assorted styles and colors, inquire.

**43-055** Acme Thunder Whistle  
Regular \$10.75..... **SALE \$7.75**

**43-045** Fox 40 Whistle  
Regular \$6.25..... **SALE \$4.25**

**43-052** Lifeguard Whistle  
Regular \$3.75..... **SALE \$2.75**

**43-070** Break-Away Neck Lanyard  
Regular \$3.75..... **SALE \$3.25**

**43-072** Lifeguard Lanyard  
Regular \$4.75..... **SALE \$3.75**

**43-075** Flex Coil Wrist Band  
Regular \$1.75..... **SALE \$1.25**



## AIR HORN

**AIR HORN** – Loud and clear sound signals guards and patrons.

**62-060** Air Horn  
Regular \$32.25..... **SALE \$25.75**



## RESPIRATORY CARE

**LAERDAL POCKET MASK** – Universal fit mask for adults, child or infant. Includes mask, gloves, sanitary wipes and yellow plastic case.

**48-046** Pocket Mask without oxygen  
Regular \$13.50..... **SALE \$12.75**

**48-047** Pocket Mask with oxygen  
Regular \$18.75..... **SALE \$17.75**

**48-042** Pediatric Pocket Mask  
Regular \$15.75..... **SALE \$14.75**



**48-050** 48-051 48-052

**THE BAG™ RESUSCITATORS** – Includes: face mask, oxygen reservoir with connecting tube.

**48-050** The Bag™ Resuscitator, Adult  
Regular \$19.75..... **SALE \$15.75**

**48-051** The Bag™ Resuscitator, Pediatric  
Regular \$19.75..... **SALE \$15.75**

**48-052** The Bag™ Resuscitator, Infant  
Regular \$19.75..... **SALE \$15.75**



## LIFEGUARD TRAINING

**SILHOUETTE DOLLS** – Weighted shadow dolls for underwater identification training. Includes: (1) Adult and (1) child.

**42-009** Silhouette Dolls  
Regular \$106.75 ..... **SALE \$78.50**



## DIVING BRICK

**DIVING BRICK** – 10 lb. black weight for training or recreation.

**64-035** Diving Brick  
Regular \$31.75..... **SALE \$28.75**





47-002

## SPINE BOARDS

**LINCOLN SPINE BOARD** – Polyethylene Spine Board. Package includes: Spine Board, Head Immobilizer and padded Velcro straps.

**47-002** Lincoln Spine Board Package  
Regular \$374.25 ..... **SALE \$299.50**



47-015

**CJ 1000 SPINE BOARD** – Wood board with Teflon runners. Includes: spine board, "L" bracket head immobilizer with foam pads and Velcro strap, and Velcro body straps. Cover protects board from theft and the weather.

**47-029** Spine Board Mounting Bracket  
Regular \$54.25 ..... **SALE \$47.50**

**47-001** Lincoln Spine Board only  
Regular \$256.25 ..... **SALE \$189.50**

**47-015** CJ 1000 Spine Board Package  
Regular \$561.50 ..... **SALE \$455.50**

**47-016** CJ Spine Board Cover  
Regular \$101.75 ..... **SALE \$77.50**

**47-065** "L" Bracket replacement  
Regular \$93.50 ..... **SALE \$69.75**



47-020

**CJ RESCUE 6 SPINE BOARD** – New high-density polyethylene board. Includes: spine board, body straps (4), "L" Bracket, head immobilizer with foam pads, and flotation rods.

**47-020** CJ Rescue 6 Spine Board  
Regular \$430.75 ..... **SALE \$352.50**

**47-016** CJ Spine Board Cover  
Regular \$101.75 ..... **SALE \$77.50**



42-032

42-022

## RESCUE TUBES

**GATOR RESCUE TUBES** – Rescue tube incorporates a mesh material that completely encases foam before they are coated. Creates a rugged, textured surface that will add to the life expectancy of your tubes. Two inch adjustable tow strap.



42-040

## RESCUE TUBE COVER

**RESCUE TUBE COVER** – Neoprene cover helps extend the life of your rescue tube.

**42-040** Rescue Tube Cover  
Regular \$20.75 ..... **SALE \$16.50**

**42-032** Gator Super Rescue Tube - 50"  
Regular \$74.50 ..... **SALE \$56.50**

**42-022** Gator Rescue Tube - 40"  
Regular \$73.50 ..... **SALE \$55.50**



42-048

## LINCOLN KEY CHAIN

**LINCOLN RESCUE TUBE KEY CHAIN** – A great way to reward your guards and staff.

**42-048** Lincoln Rescue Tube Key Chain  
Regular \$3.50 ..... **SALE \$2.50**



## BATTERY POWERED MEGAPHONES

**BATTERY POWERED MEGAPHONES** – Available in 20 watt with 2,400' sound range, 16 watt with 1800' sound range and 10 watt with 900' sound range.

**43-019** 20 watt megaphone  
Regular \$164.25 ..... **SALE \$125.50**

**43-020** 16 watt megaphone  
Regular \$138.25 ..... **SALE \$101.50**

**43-025** 10 watt megaphone  
Regular \$98.75 ..... **SALE \$77.50**



43-030

43-035

43-040

## HAND HELD MEGAPHONES

**HAND HELD MEGAPHONES** – White high density plastic megaphones.

**43-030** 25" megaphone  
Regular \$32.50 ..... **SALE \$23.95**

**43-035** 19" megaphone  
Regular \$27.75 ..... **SALE \$17.50**

**43-040** 7" megaphone  
Regular \$10.75 ..... **SALE \$4.95**



## RING BUOYS

**RING BUOYS** – U.S. Coast Guard approved. Color: white.

**44-070** 20" dia.  
Regular \$81.50 ..... **SALE \$52.75**

**44-075** 24" dia.  
Regular \$91.75 ..... **SALE \$57.50**

**44-080** 30" dia.  
Regular \$107.75 ..... **SALE \$68.25**



38-057

38-058

38-061

38-059

## GUARD CHAIRS

**CHAMPION™ GUARD CHAIRS** – Recycled plastic lifeguard chair with a **3 Year Warranty**. Specify color: white, green, sand or cedar.

**38-061** Champion No Step, 30" seat ht.  
Regular \$584.75 ..... **SALE \$497.50**

**38-057** Champion Front Step, 30" seat ht.  
Regular \$699.50 ..... **SALE \$598.50**

**38-058** Champion Front Step, 40" seat ht.  
Regular \$1,042.50 ..... **SALE \$847.50**

**38-059** Champion Front Step, 50" seat ht.  
Regular \$1,182.50 ..... **SALE \$960.75**

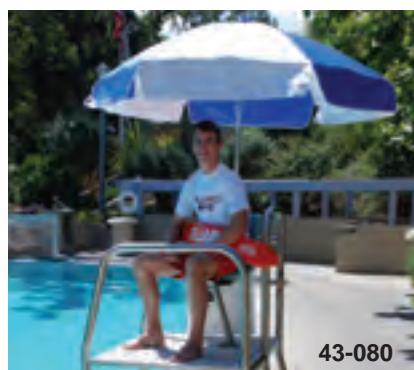

43-080



43-090

## LIFEGUARD UMBRELLAS

**LIFEGUARD UMBRELLA** – 6' vinyl umbrella with tilt feature. Colors: red/white, hunter green/white, cobalt blue/white or navy/white.

**43-080** Lifeguard Umbrella  
Regular \$141.25 ..... **SALE \$89.50**

**CHAMPION™ LIFEGUARD UMBRELLA** 6 1/2' dia. nylon fabric umbrella with highly visible LIFEGUARD imprinted on three panels. Color: red with white trim/lettering.

**43-090** Champion Lifeguard Umbrella  
Regular \$94.00 ..... **SALE \$69.75**



73-059

## NON-SLIP MATTING

**AQUATIC MATTING** – Soft textured PVC surface reduces slippage under wet conditions. Colors: blue, gray, sandstone or hunter green. High traffic additional colors: chocolate brown or black. Specify.

Roll Size	Lightweight 1/4" Thick	High Traffic 3/8" Thick
2'W X 25'L	<b>73-053</b>	<b>73-054</b>
Regular	\$266.50	\$348.50
<b>SALE</b>	<b>\$195.25</b>	<b>\$259.75</b>
3'W X 25'L	<b>73-056</b>	<b>73-057</b>
Regular	\$389.75	\$516.25
<b>SALE</b>	<b>\$285.75</b>	<b>\$377.50</b>
6'W X 25'L	<b>73-058</b>	<b>73-059</b>
Regular	\$781.75	\$1,031.25
<b>SALE</b>	<b>\$571.75</b>	<b>\$754.75</b>



77-585

## PLASTIC BENCHES

**COURTSIDE BENCHES** – High density polyurethane treated with UV and mildew inhibitors. Sturdy legs can be bolted to any hard surface for permanent installation. Seat width: 15". Seat height: 17". Colors: white or forest green.

**77-580** Courtside Bench, 4'  
Regular \$220.50 ..... **SALE \$185.75**

**77-585** Courtside Bench, 5'  
Regular \$230.75 ..... **SALE \$207.50**



72-100

## SWIMSUIT DRYER

**SUITMATE SWIMSUIT DRYER** – Spin dries to remove 95% of suit water. Stainless steel and plastic construction. 110 volt with built-in GFI. Wall mounted.

**72-100** Suitmate Swimsuit Dryer  
Regular \$1,626.25 ..... **SALE \$1,490.00**





45-028



45-027



45-107



45-034



45-095



45-111

## SIGNS

- 45-032** California Regulation Sign Kit (4 signs)  
Regular \$49.75..... **SALE \$42.75**
- 45-025** Rescue Breathing & Choking, English  
Regular \$45.75..... **SALE \$33.25**
- 45-026** Rescue Breathing & Choking, Spanish  
Regular \$45.75..... **SALE \$33.25**
- 45-106** Pool Closed – Chemicals in use Sign  
Regular \$20.50..... **SALE \$16.75**
- 45-107** Spa Closed – Chemicals in use Sign  
Regular \$20.50..... **SALE \$16.75**
- 45-034** Shallow Water – No diving Sign  
Regular \$29.75..... **SALE \$23.75**

- 45-095** Pool Capacity Sign  
Regular \$8.25..... **SALE \$6.95**
- 45-100** Spa Capacity Sign  
Regular \$8.25..... **SALE \$6.95**
- 45-111** Take a Cleansing Shower Sign  
Regular \$15.50..... **SALE \$13.75**
- 45-037** Swim Diapers Required Sign  
Regular \$15.50..... **SALE \$13.75**
- 45-027** Keep Off Handicap Lift Sign  
Regular \$15.50..... **SALE \$13.75**
- 45-028** Keep Off Pool Lift Sign  
Regular \$15.50..... **SALE \$13.75**



46-350



46-500

## DECK SAFETY & WATER DEPTH SIGNS

**SAFE-T-SIGN™ DECK SIGNS** – Slip resistant deck signs to communicate safety messages and water depths. Adheres to concrete and tile surfaces all while appearing like a painted surface.

Item	12" x 9" Sign
<b>46-350</b>	Handicap Lift Available Please Inquire
<b>46-355</b>	Keep Off! Aquatic Lift for Assisted Access Only
<b>46-385</b>	Please Shower Before Entering Pool
<b>46-375</b>	Caution Keep Off
Regular	\$14.25
<b>SALE</b>	<b>\$9.75</b>

Item	6" x 6" Sign
<b>46-500</b>	(0 - 14) FT
<b>46-505</b>	(0 - 9) 1/2 FT
<b>46-510</b>	(0 - 12) IN
<b>46-530</b>	No Running
<b>46-535</b>	International No Running
<b>46-540</b>	No Diving
<b>46-545</b>	International No Diving
Regular	\$11.50
<b>SALE</b>	<b>\$9.50</b>



57-180

57-185

## OUTDOOR DISPLAY BOARD

**OUTDOOR DISPLAY BOARD** – Outdoor message display board. (Interior dimensions shown below. Exterior dimension is slightly larger.) Header sign ordered separately.

- 57-175** Outdoor display board, small (20.5"W x 22.5"H)  
Regular \$468.50 ..... **SALE \$389.50**
- 57-180** Outdoor display board, medium (44.5"W x 22.5"H)  
Regular \$493.50 ..... **SALE \$422.50**
- 57-181** Outdoor display board, large (44.5"W x 29.5"H)  
Regular \$618.50 ..... **SALE \$525.50**
- 57-185** Custom lettering, one line  
Regular \$49.25..... **SALE \$39.50**



35-335

## HANDRAIL COVERS

**KOOLGRIPS HANDRAIL COVERS** – Neoprene covers with zipper closure provide sure grip on rails all while insulating surface. Install 6" - 8" above waterline. Colors: royal blue, Indian teal and desert tan.

Item	Cover Length	Rail Diameter
<b>35-335</b>	4'	1.625"
Regular		\$36.25
<b>SALE</b>		<b>\$28.50</b>
<b>35-340</b>	6'	1.90"
Regular		\$45.25
<b>SALE</b>		<b>\$35.75</b>
<b>35-345</b>	8'	1.90"
Regular		\$3.50
<b>SALE</b>		<b>\$49.75</b>
<b>35-350</b>	10'	1.90"
Regular		\$87.25
<b>SALE</b>		<b>\$68.50</b>





## PORTABLE VACUUM SYSTEMS

**LINCOLN PORTABLE VACUUM** – Stainless steel cartridge vacuum system filters water and returns the filtered water back to your pool. Includes: 1½" & 2" suction fittings.

**27-010** 1½ HP  
Regular \$2,671.50 ..... **SALE \$2,066.50**

**27-015** 2 HP  
Regular \$2,849.50 ..... **SALE \$2,124.50**



28-186

## VACUUM HEAD

**COMMERCIAL VACUUM HEAD** – Flexible dual manifold vacuum head. Fits both 2" and 1½" vacuum hose.

**28-186** 24" Commercial  
Regular \$220.50 ..... **SALE \$157.50**



29-117

## VACUUM HOSES

**HYDROFLO VACUUM HOSE™** – Dependable professional quality hose at an economical price. Available in 1½" or 2" diameter.

Hose Length	1½" dia.	2" dia.
50'	<b>29-114</b>	<b>29-117</b>
Regular	\$124.75	\$202.75
<b>SALE</b>	<b>\$87.50</b>	<b>\$135.50</b>
75'	<b>29-115</b>	<b>29-118</b>
Regular	\$187.75	\$279.75
<b>SALE</b>	<b>\$138.50</b>	<b>\$198.50</b>



## DURAMAX VACUUMS

26-160



26-171

Feature	DuraMAX Duo	DuraMAX Duo Jr.	DuraMAX Biturbo T-RC
Item	<b>26-160</b>	<b>26-171</b>	<b>26-174</b>
Vacuum Width	34"	26"	26"
Cord Length	120'	120'	120'
Remote	4-Way	4-Way	2-Way
Cart	Included	Included	Included
Zero Depth Sensor	Included	Included	Included
Warranty	<b>3 Year</b>	<b>3 Year</b>	<b>3 Year</b>
Regular	\$5,454.25	\$4,598.50	\$3,952.25
<b>SALE</b>	<b>\$4,275.00</b>	<b>\$3,595.00</b>	<b>\$3,095.00</b>



26-215



26-210

## DOLPHIN VACUUMS

Feature	Dolphin C6+	Dolphin C5	Dolphin C4
Item	<b>26-215</b>	<b>26-210</b>	<b>26-205</b>
Vacuum Width	30.5"	16"	16"
Cord Length	131'	98'	78'
Remote	Pro	Pro	Pro
Cart	Yes	Yes	Yes
Zero Depth Sensor	Included	Included	Included
Warranty	2 Year	2 Year	2 Year
Regular	\$6,925.00	\$3,807.75	\$2,203.25
<b>SALE</b>	<b>\$6,499.99</b>	<b>\$3,499.99</b>	<b>\$1,999.50</b>



31-101



31-103

## LEAF SKIMMER & LEAF RAKE

**DURAPRO SKIMMER & LEAF RAKE** – Plated steel handle and rim with protective tubing. High Capacity model, with pocket stays to keep the pocket open.

**31-101** Durapro Skimmer  
Regular \$62.25 ..... **SALE \$39.75**

**31-102** Durapro Leaf Rake  
Regular \$76.25 ..... **SALE \$45.75**

**31-103** Durapro High Capacity Leaf Rake  
Regular \$83.50 ..... **SALE \$59.95**



31-025

31-035

## BRUSHES

Brush Style	Curved	S.S. Algae
Model/Size	<b>31-020 (18")</b>	<b>31-035 (5")</b>
Regular	\$24.75	\$15.25
<b>SALE</b>	<b>\$16.75</b>	<b>\$10.75</b>
Model/Size	<b>31-025 (24")</b>	<b>31-040 (9")</b>
Regular	\$41.25	\$26.25
<b>SALE</b>	<b>\$27.75</b>	<b>\$18.50</b>
Model/Size	<b>31-030 (36")</b>	<b>31-045 (18")</b>
Regular	\$62.75	\$45.50
<b>SALE</b>	<b>\$42.75</b>	<b>\$31.75</b>



5-022

## CHEMICAL AUTOMATION

**CHEMTROL PC 250/255** – Designed for use on small pools or spas. Chemtrol 250 maintains ORP and pH at desired setpoints. Chemtrol 255 monitors true PPM control and pH setpoints. By-pass line assembly ordered separately. **5 Year Warranty.**

**5-022** Chemtrol PC 250  
Regular \$2,749.75 ..... **SALE \$1,515.00**

**5-025** Chemtrol PC 255  
Regular \$4,999.75 ..... **SALE \$2,785.00**

**5-086** Chemtrol By-Pass Line Assembly  
Regular \$696.25 ..... **SALE \$665.50**



10-101

**STENNER CHEMICAL FEED PUMPS** – Self-priming peristaltic pump with variable speed output. Includes: pump, injection fitting, feed tube, lead tubing and mounting bracket. 120 volt, 25 psi.

**10-096** 50 GPD, single 3/8", 45M Series  
Regular \$482.25 ..... **SALE \$385.50**

**10-101** 85 GPD, single 3/8", 85M Series  
Regular \$507.25 ..... **SALE \$389.75**

**10-110** 170 GPD, dual 3/8", 170MDC Series  
Regular \$790.75 ..... **SALE \$595.50**



10-510

## CHEMICAL FEED PUMPS

**PROMINENT CONCEPT PLUS PUMPS** – High quality chemical feed pump. Acrylic/PVC liquid end materials. 115 volt. Includes foot valve and injection assembly.

Item	Output	Spare Parts Kit
<b>10-510</b>	28 GPD @ 102 psi	<b>10-535</b>
Regular	\$458.25	\$144.00
<b>SALE</b>	<b>\$361.50</b>	<b>\$121.50</b>
<b>10-515</b>	51 GPD @ 44 psi	<b>10-540</b>
Regular	\$550.50	\$144.00
<b>SALE</b>	<b>\$435.50</b>	<b>\$121.50</b>
<b>10-520</b>	76 GPD @ 29 psi	<b>10-545</b>
Regular	\$550.50	\$147.75
<b>SALE</b>	<b>\$435.50</b>	<b>\$125.50</b>



23-035

## TAYLOR TEST KITS

**TAYLOR TEST KITS** – Available in DPD drop method or FAS-DPD titration test methods with .75 oz. or 2 oz. reagents.

Style	.75 oz.	2 oz.
DPD Drop	<b>23-035</b>	<b>23-040</b>
Regular	\$58.75	\$105.75
<b>SALE</b>	<b>\$43.75</b>	<b>\$87.50</b>
FAS-DPD Titration	<b>23-041</b>	<b>23-043</b>
Regular	\$72.25	\$128.25
<b>SALE</b>	<b>\$54.75</b>	<b>\$99.50</b>



23-116

## PALINTEST PHOTOMETERS

**PALINTEST POOLTEST 9 BLUETOOTH** Digital all-in-one photometer tests 14 pool parameters. Check standards ordered separately. **NOTE: Lincoln is an Authorized Service Center to calibrate your Palintest Photometers and Hand-Held Photometers.**

**23-116** Palintest 9 Bluetooth  
Regular \$1,027.50 ..... **SALE \$729.00**

**23-110** Palintest 9 Check Standards  
Regular \$77.50 ..... **SALE \$64.50**



32-058

32-052

## CLEANING SYSTEMS

**WYSIWASH SPRAYING SYSTEM** – Clean and disinfect using chlorine caplets and your water hose. Ideal for locker rooms and pool decks. Caplets last up to 3 hours, ordered separately.

**32-052** Wysiwash Hand Sprayer  
Regular \$142.50 ..... **SALE \$129.50**

**32-058** Wysiwash Caplets, 9 caplets  
Regular \$50.75 ..... **SALE \$38.50**



2-155

2-145

2-050

## CHEMICALS

**ALGIMYCIN 2000** – Kills green, black and mustard algae. Treatment based on 10,000 gallons of pool water. Initial treatment: 8-12 oz., Visible algae growth: 16-24 oz. Weekly maintenance: 4-8 oz.

**2-050** 1 quart  
Regular \$26.75 ..... **SALE \$23.50**

**2-060** 1 gallon  
Regular \$119.80 ..... **SALE \$89.75**

**SEA KLEAR NATURAL CLARIFIER** – Clarifies cloudy water and removes excess oils and lotions. Dosage: 1 oz. per 6,000 gallons.

**2-145** Sea Klear, 1 quart  
Regular \$16.95 ..... **SALE \$13.75**

**2-155** Sea Klear, 1 gallon  
Regular \$54.30 ..... **SALE \$41.75**



3-100

2-096

3-052

**PRO SERIES PRO ZYMES POOL** – Natural enzyme based formula powerfully biodegrades organics. Ensures sparkling pool water, lengthens filter cycles, and eliminates waterline and scum deposits.

**3-050** 1 gallon  
Regular \$59.75 ..... **SALE \$46.50**

**3-052** 5 gallon  
Regular \$237.25 ..... **SALE \$195.50**

**PRO SERIES PHOSPREVENT** – Eliminates phosphates from your pool which are essential nutrients for algae to grow.

**2-096** 1 gallon  
Regular \$82.50 ..... **SALE \$62.50**

**THICK TILE AND VINYL CLEANER** – Extra thick formula removes oil and scum line.

**3-100** Tile and Vinyl Cleaner, 1 quart  
Regular \$15.75 ..... **SALE \$10.75**





81-226

## ADA COMPLIANT LIFTS

**PAL PORTABLE AQUATIC LIFT** – Designed for multiple pools or spas. No deck anchors required. Features LiftOperator intelligent control. PAL California Package includes: cover, spineboard attachment and armrest assembly. Includes Secure-It Kit for ADA Compliance.

Features	PAL	PAL with Armrest	PAL California Access
Item	<b>81-043</b>	<b>81-721</b>	<b>81-226</b>
Lifting Capacity	300 lbs.	300 lbs.	300 lbs.
Regular	\$7,826.50	\$8,153.25	\$8,495.25
<b>SALE</b>	<b>\$6,385.50</b>	<b>\$6,655.50</b>	<b>\$6,933.50</b>



81-223

**SPLASH AQUATIC LIFT** – Semi-portable lift designed for commercial use. Features LiftOperator intelligent control. Splash California Package includes cover, caddy and armrest assembly. Access Extended Reach is for pools with gutter configurations that require a longer reach to the water line. Includes: locking deck anchor with cap. Splash Caddy ordered separately.

Features	Splash	Splash with Armrest	Splash Access California	Splash Extended Reach Only
Item	<b>81-220</b>	<b>81-751</b>	<b>81-223</b>	<b>81-231</b>
Lifting Capacity	400 lbs.	400 lbs.	400 lbs.	300 lbs.
Regular	\$5,480.25	\$5,807.25	\$6,114.75	\$5,732.25
<b>SALE</b>	<b>\$4,479.50</b>	<b>\$4,835.50</b>	<b>\$4,995.50</b>	<b>\$4,778.50</b>



81-783

**ML300 AQUATIC LIFT** – Economical aquatic lift that is ideal for a wide range of pool applications. Features LiftOperator intelligent control. Maximum deck to water level distance 8". Includes: 4 anchor bolts with inserts, anchor jig and battery cover.

Features	ML300	ML300 with Armrest
Item	<b>81-781</b>	<b>81-783</b>
Lifting Capacity	300 lbs.	300 lbs.
Regular	\$2,948.25	\$3,256.25
<b>SALE</b>	<b>\$2,450.50</b>	<b>\$2,698.75</b>



81-275

**AXS AQUATIC LIFT** – Low profile lift with 360° rotation for easier transfers. Features LiftOperator intelligent control. Maximum deck to water level: 8". Includes locking deck anchor with cap.

Features	aXs	aXs with Armrest	aXs with Armrest and Caddy
Item	<b>81-275</b>	<b>81-272</b>	<b>81-288</b>
Lifting Capacity	300 lbs.	300 lbs.	300 lbs.
Regular	\$4,453.25	\$4,772.50	\$5,282.25
<b>SALE</b>	<b>\$3,628.25</b>	<b>\$3,895.50</b>	<b>\$4,310.25</b>

Make sure your facility is ADA Compliant. Contact us for volume discount pricing.

Visit [www.lincolnaquatics.com](http://www.lincolnaquatics.com) to get additional ADA information or call (800) 223-5450 to speak to our specialists.



**LINCOLN**  
AQUATICS

2051 Commerce Avenue  
Concord, California 94520

Change Service Requested

PRESORTED  
STANDARD  
U.S. Postage  
**PAID**  
Permit #222  
SAN JOSE, CA

Summer  
Splash Savings!



May 1 – August 31, 2015

## ***Water Conservation and Energy Solutions!***



**(800) 223-5450**

**[www.lincolnaquatics.com](http://www.lincolnaquatics.com)**

**Reduce water  
consumption and  
energy expenditures at  
your facility with the  
following items:**

**Variable Frequency Drives (VFD's)**

Reduce pump operating costs by up to 50%

**LED Lights**

Save up to 90% by replacing incandescent fixtures

**High Efficiency Pool Circulating Pumps**

Reduce energy consumption

**Swimming Pool Covers**

Saves 25-70% of heating costs and reduces  
water evaporation

**Automatic Vacuums**

Vacuums pool and filters water to  
eliminate waste

**Heaters**

Up to 98% efficiency